



K KITAMAK
OTOMOTİV YEDEK PARÇA

KATALOG
2024

WWW.KITATECH.COM

KITAMAK TECH

OTOMOTİV YEDEK PARÇA



Bu katalogta kullanılan araç ve orjinal parça imalatçı referans numaraları sadece bilgi ve karşılaştırma amacı ile kullanılmıştır. Ürünlerimizin tamamı orjinal ekipman değildir. Ancak orjinal ürünler yerine kullanılabilir.

Bu katalog KITAMAK SAN. ve TİC. tarafından hazırlanmıştır.

Katalogumuzda yer alan görsellerin firmamızın yazılı izni olmadan kısmen yada tamamen kopyalanması veya dağıtılması yasaktır.

The reference numbers which are used in this catalogue are for information and comparison purposes only. This catalogue is property of KITAMAK SAN. ve TİC. It is strictly forbidden to copy or distribute the visuals that are used in this catalogue without our written permission.

WWW.KITATECH.COM

INDEX

Citroen Kapı Gergileri / Citroen Door Check Straps 6 - 40



HAKKIMIZDA

Bir aile firması olan Kitamak Sanayi Ve Ticaret 2006 yılında kurulmuştur.

Çeşitli sektörler için kalıp imalatı yapan Kitamak 2011 yılından itibaren kapı gergileri üzerine yoğunlaşmıştır.

Stoklu çalışma sistemi , gelen siparişlere sunduğu hızlı çözümler ile siz değerli müşterilerine güven vermektedir.

Firmamız Kitatech markası ile birçok marka aracın kapı gergilerinin üretimini yapmaktadır.

Firmamız , üretim ve depo olmak üzere 2 ayrı binamız ile yaklaşık 1000 m² de hız kesmeden devam etmektedir.

Yurt içinde bir çok firma ile çalıştığı gibi 2014 yılından itibaren birçok ülkeye ihracat yapmaktadır.

Kaliteli ve sistemli üretim anlayışını benimseyen Kitamak her geçen gün arttırdığı ürün çeşidi, yenilikçi vizyonu ve müşteri odaklı hizmet anlayışı ile çalışmalarını sürdürmektedir.

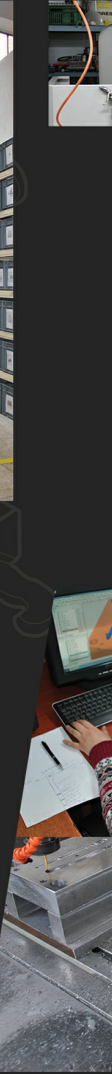



ABOUT US

Kitamak was founded in 2006, as a family company.

Kitamak, which has been producing molds for various sectors, has focused on door check straps since 2011.

With its prompt response to demands, our Make To Stock System gives confidence to our valuable customers.

Our company manufactures door tensions for many vehicles of different brands with the brand Kitatech.

Our company continues without slowing down an area of approximately 1000 m² with 2 separate buildings, production and warehouse.

As we work with many companies in Turkey, we are exporting to many countries since 2014.

Adopting a quality and systematic production approach, Kitamak continues to work with its product variety, innovative vision and customer-oriented service understanding.



MARKA TESCİL BELGEMİZ /
TRADEMARK REGISTRATION CERTIFICATE



T.C.
TÜRK PATENT ENSTİTÜSÜ

MARKA TESCİL BELGESİ

Marka No : 2012 53251 - Ticaret



Marka Sahibi : SABRİ HATİPOĞLU (T.C. Kimlik No: 32926212816)
TÜRKİYE CUMHURİYETİ
KÜÇÜK BALIKLI MAH. KÖŞK CAD. NO : 65
OSMANGAZİ BURSA
Emtiası : 06
İlişiktir.

Markaların Korunması Hakkında 556 Sayılı Kanun Hükmünde
Kararınameye göre 11/06/2012 tarihinden itibaren ON YIL müddetle
06/08/2013 tarihinde tescil edilmiştir.

Elif B. AKIN
Enstitü Başkanı a.
Markalar Dairesi Başkanı

TÜRK PATENT [] ENSTİTÜSÜ

MARKA TESCİL BELGEMİZ / TRADEMARK REGISTRATION CERTIFICATE



Registered / Registrado 20/11/2021

No 018489571

EUROPEAN UNION INTELLECTUAL PROPERTY OFFICE CERTIFICATE OF REGISTRATION

This Certificate of Registration is hereby issued for the European Union trade mark identified below. The corresponding entries have been recorded in the Register of European Union trade marks.

OFICINA DE PROPIEDAD INTELECTUAL DE LA UNIÓN EUROPEA CERTIFICADO DE REGISTRO

Se expide el presente Certificado de Registro para la Marca de la Unión Europea que se identifica a continuación. Las menciones y las informaciones relativas a tal marca han sido inscritas en el Registro de Marcas de la Unión Europea.

The Executive Director / El Director
Ejecutivo

Christian Archambeau



www.euipo.europa.eu



CITROËN



1603



Oe Ref: 1354694080
95509356
9035.AP

DOOR CHECK STRAP
NEMO (2008 - ..)
FRONT RIGHT , FRONT LEFT

1609



Oe Ref: 1328196080
9181.G3

DOOR CHECK STRAP
RELAY II (1994 - 2006)
JUMPER II (1994 - 2006)
FRONT RIGHT , FRONT LEFT

1610



Oe Ref: 1358220080
1394172080
9181.N9
1388430080
1613353680

DOOR CHECK STRAP
RELAY III (2006 - ..)
JUMPER III (2006 - ..)
FRONT RIGHT , FRONT LEFT

1638

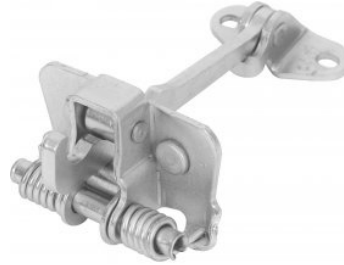

Oe Ref: 1462455080
9181 90

DOOR CHECK STRAP
SYNERGIE (1994 - 2002)
JUMPY I (1996 - 2006)
FRONT RIGHT , FRONT LEFT

1639



Oe Ref: 1440204880
9181 K9

DOOR CHECK STRAP
JUMPY II (2007 - 2016)
DISPATCH (2007 - 2016)
FRONT RIGHT , FRONT LEFT

1641



Oe Ref: 1358221080
1384813080
8731.R0
1613353780

TRUNK DOOR HINGE
JUMPER III (2006 - ..)
RELAY III (2006 - ..)
SAĞ BAGAJ

1642



Oe Ref: 1358222080
1384814080
8731.R1
1613353880

TRUNK DOOR HINGE
JUMPER III (2006 - ..)
RELAY III (2006 - ..)
SOL BAGAJ

1663



Oe Ref: 1388875080
1366303080
1355023080
9035AQ
1617418980

TRUNK DOOR HINGE
NEMO (2008 - ..) SOL BAGAJ
NEMO (2008 - ..) SAĞ BAGAJ

1902



Oe Ref: 9181G4
DOOR CHECK STRAP
BERLINGO (1996 - 2008)
FRONT RIGHT , FRONT LEFT

1904



Oe Ref: 9181C2
DOOR CHECK STRAP
SAXO (1996 - 2003)
FRONT RIGHT , FRONT LEFT

1907



Oe Ref: 9181H1
9181N0
DOOR CHECK STRAP
C3 II (2009 - 2016)
C3 I HATCHBACK (2002 - 2011)
FRONT RIGHT , FRONT LEFT

1908



Oe Ref: 9181H9
DOOR CHECK STRAP
C4 I (2004 - 2011)
FRONT RIGHT , FRONT LEFT

1909



Oe Ref: 9181H7
9801672580
DOOR CHECK STRAP
C4 I (2004 - 2011)
REAR RIGHT , REAR LEFT

1910



Oe Ref: 9675585080
DOOR CHECK STRAP
C-ELYSEE (2012 - ..)
FRONT RIGHT , FRONT LEFT

1912



Oe Ref: 9181P2
DOOR CHECK STRAP
BERLINGO III (2008 - 2018)
FRONT RIGHT , FRONT LEFT

1925

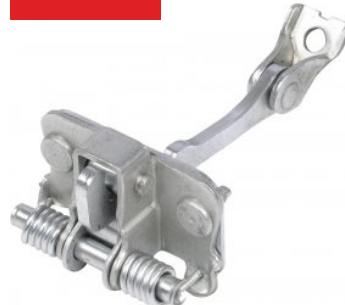

Oe Ref: 9181H6
DOOR CHECK STRAP
C2 (2003 - 2009)
FRONT RIGHT , FRONT LEFT

1931



Oe Ref: 9181L9
DOOR CHECK STRAP

C3 II (2009 - 2016)
C3 I HATCHBACK (2002 - 2011) REAR RIGHT , REAR LEFT

1934



Oe Ref: 9181Q4
DOOR CHECK STRAP

C3 III (2009 - 2016)
FRONT RIGHT , FRONT LEFT

1935



Oe Ref: 9181R1
DOOR CHECK STRAP

C4 II (2010 - 2017)
FRONT RIGHT , FRONT LEFT

1936



Oe Ref: 9181R2
DOOR CHECK STRAP

C4 II (2010 - 2017)
REAR RIGHT , REAR LEFT

1937



Oe Ref: 9181 K3
DOOR CHECK STRAP

C4 GRAND PICASSO I (2006 - 2013)
C4 PICASSO I (2006 - 2013)
FRONT RIGHT , FRONT LEFT

1938



Oe Ref: 9181K4
DOOR CHECK STRAP

C4 GRAND PICASSO I (2006 - 2013)
C4 PICASSO I (2006 - 2013)
REAR RIGHT , REAR LEFT

1939



Oe Ref: 9181.E6
DOOR CHECK STRAP

XSARA PICASSO (1999 - 2012)
FRONT RIGHT , FRONT LEFT

1940



Oe Ref: 9181Q5
DOOR CHECK STRAP

C3 III (2009 - 2016)
REAR RIGHT , REAR LEFT

1941

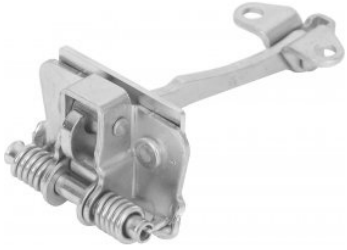

Oe Ref: 9181G0
DOOR CHECK STRAP
C5 I (2001 - 2008)
FRONT RIGHT , FRONT LEFT

1942

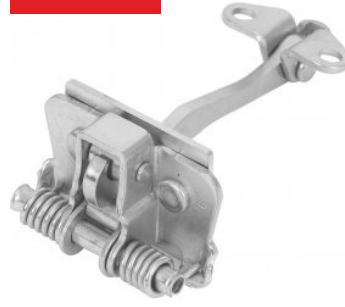

Oe Ref: 9181G1
DOOR CHECK STRAP
C5 I (2001 - 2008)
REAR RIGHT , REAR LEFT

1954



Oe Ref: 9181H4
DOOR CHECK STRAP
SAXO (1996 - 2003)
REAR RIGHT , REAR LEFT

1958



Oe Ref: 9671891380
DOOR CHECK STRAP
C3 III (2016 - ..)
FRONT RIGHT , FRONT LEFT

1959



Oe Ref: 9671891280
DOOR CHECK STRAP
C3 III (2016 - ..)
REAR RIGHT , REAR LEFT

1962



Oe Ref: 9181A9
DOOR CHECK STRAP
XSARA I & II (1997 - 2006)
FRONT RIGHT , FRONT LEFT

1963



Oe Ref: 9181C0
DOOR CHECK STRAP
XSARA I & II (1997 - 2006)
REAR RIGHT , REAR LEFT

1968



Oe Ref: 9181H3
DOOR CHECK STRAP
C3 PLURIEL (2002 - 2009)
FRONT RIGHT , FRONT LEFT

1969



Oe Ref: 9801290780
DOOR CHECK STRAP
C4 CACTUS (2014 - ..)
FRONT RIGHT , FRONT LEFT

1970



Oe Ref: 9801290880
DOOR CHECK STRAP
C4 CACTUS (2014 - ..)
REAR RIGHT , REAR LEFT

1971



Oe Ref: 9181G9
1440205580
1484407080
DOOR CHECK STRAP
C8 (2002 - 2014)
FRONT RIGHT , FRONT LEFT

1972



Oe Ref: 9819015380
DOOR CHECK STRAP
BERLINGO (2018-)
FRONT RIGHT , FRONT LEFT

1973



Oe Ref: 9809426680
DOOR CHECK STRAP
C5 AIRCROSS (2018-)
FRONT RIGHT , FRONT LEFT

1974



Oe Ref: 9809434280
DOOR CHECK STRAP
C5 AIRCROSS (2018-)
REAR RIGHT , REAR LEFT

1975



Oe Ref: 9676345180
DOOR CHECK STRAP
C4 GRAND PICASSO II (2013-)
C4 PICASSO II (2013-)
FRONT RIGHT , FRONT LEFT

1976



Oe Ref: 9676117380
DOOR CHECK STRAP
C4 PICASSO II (2013-)
C4 GRAND PICASSO II (2013-)
REAR RIGHT , REAR LEFT

1977



Oe Ref: 9808070580
DOOR CHECK STRAP
JUMPY SPACETOURER
FRONT RIGHT , FRONT LEFT

1982



Oe Ref: B000873280
B000873180
DOOR CHECK STRAP
C1 II (2014-)
FRONT RIGHT , FRONT LEFT

1983



Oe Ref: B000873380
DOOR CHECK STRAP
C1 II (2014-)
REAR RIGHT , REAR LEFT

1984



Oe Ref: YQ00232780
DOOR CHECK STRAP
C3 AIRCROSS (2018-)
FRONT RIGHT , FRONT LEFT

1985



Oe Ref: YQ00232680
DOOR CHECK STRAP
C3 AIRCROSS (2018-)
REAR RIGHT , REAR LEFT

1986



Oe Ref: B000760180
9181T8
68610-0H020
68610-0H021
9181J7
DOOR CHECK STRAP
C1 I (2005 - 2014)
FRONT RIGHT , FRONT LEFT

1992



Oe Ref: 9831783580
DOOR CHECK STRAP
E-C4 X (2020 -)
C4 X (2020 -)
E-C4 (2020 -)
C4 III (2020 -)
FRONT RIGHT , FRONT LEFT

1993



Oe Ref: 9831196980
DOOR CHECK STRAP
E-C4 X (2020 -)
C4 X (2020 -)
E-C4 (2020 -)
C4 III (2020 -)
REAR RIGHT , REAR LEFT

NOT / NOTE



NOT / NOTE



The letters 'KIT' are rendered in a large, bold, red font. Each letter is filled with a different close-up photograph of automotive mechanical parts, such as belts, pulleys, and engine components.The letters 'TECH' are rendered in a large, bold, white font. Each letter is filled with a different close-up photograph of automotive mechanical parts, such as bolts, nuts, and engine components.

AUTOMOTIVE SPARE PARTS

WWW.KITATECH.COM



KITAMAK
AUTOMOTIVE SPARE PARTS

Otomotiv Yedek Parça İmalatı San. ve Tic.
Küçükbalıklı Mh. 2.Köşk Cd.
No:65 16250
Osmangazi/BURSA/TÜRKİYE
Tel:+90 224 216 14 60
Faks:+90 224 215 56 37

satinalma@kitatech.com
sales@kitatech.com

WWW.KITATECH.COM